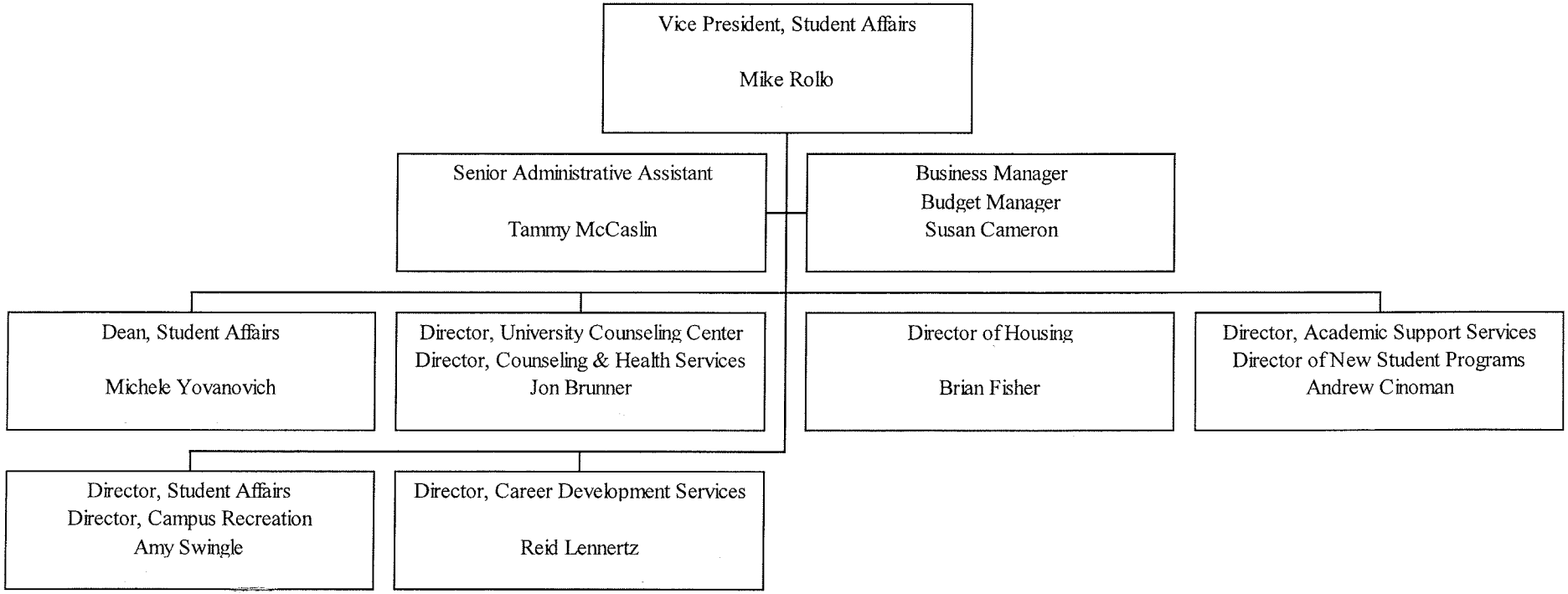Florida Gulf Coast University
Division of Student Affairs
Vice President's Direct Reports